

GENERAL NOTES: Permit No. 81908601 Date 09/03/19

- FURNITURE SHOWN FOR REFERENCE. NIC TO BE SUBMITTED OR NOTED DURING PLAN REVIEW AND BE SUBJECT TO FIELD INSPECTION. APPROVED TO APPLY TO ALL FLOORS, I.E. REPRESENTS ROOMS 201, 301, ETC.
- ROOM NUMBER SHOWN IN GENERIC FORMAT TO ALL FLOORS, I.E. REPRESENTS ROOMS 201, 301, ETC.
- IF NO DIMENSIONS ARE SHOWN TO LOCATE A FIXTURE IN RCP, IT SHALL BE CENTERED IN THE ROOM OR CEILING GRID.
- SPRINKLERS TO HAVE RECESSED SIDE-MOUNTED HEADS, TYP.

UNIT LOCATION PLAN:

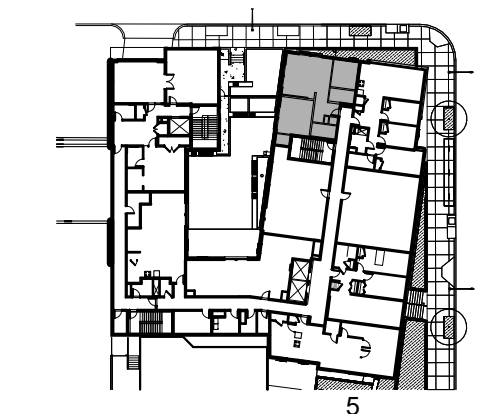
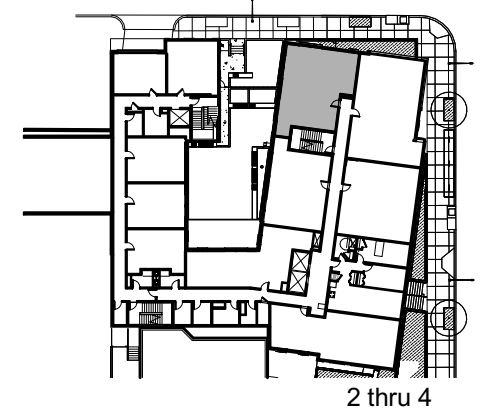
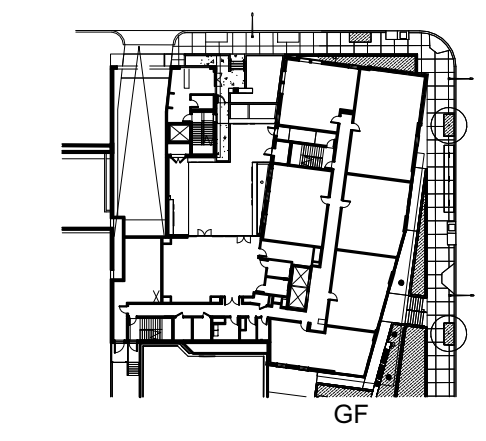

LEAVE BLANK - FOR DCRA USE ONLY

**CUNNINGHAM | QUILL ARCHITECTS PLLC**

1054 31<sup>ST</sup> STREET NW  
SUITE 315  
WASHINGTON, DC 20007

PH. 202.337.0090  
FX. 202.337.0092  
www.cunninghamquill.com

OWNER:  
D.C. Department of General Services  
1250 U Street, NW, 4th Floor  
Washington, DC 20009  
Phone: (202) 727-2800



MEP ENGINEER:  
Setty & Associates Int'l  
1415 Eliot Place, NW, Ste 100  
Washington, DC 20007  
Phone: 202-393-1523

STRUCTURAL ENGINEER:  
Yun Associates, LLC  
1775 K Street, NW, Suite 220  
Washington, DC 20006  
Phone: 202-849-3075

CIVIL ENGINEER:  
Witas Menesch Corporation  
510 8th Street, SE  
Washington, DC 20003  
Phone: 202-638-4040 x255

LANDSCAPE ARCHITECT:  
Landscape Architecture Bureau  
714 7th Street, SE  
Washington, DC 20003  
Phone: 202-543-6550

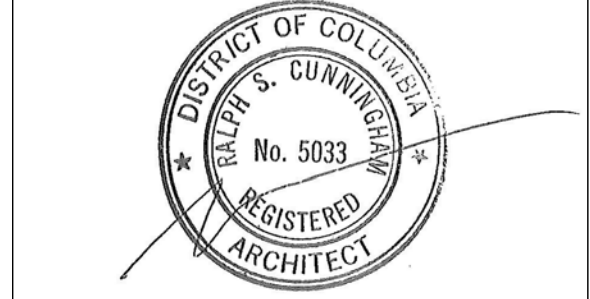

APR 23 2019  
Copyright © 2019

Issues / Revisions

1/20/2018	Schematic Design Submission
01/17/2019	Foundation to Grade Permit
02/08/2019	Design Development Drawing Set
04/23/2019	Permit Set

Ward 1 STFH & PSH  
2500 14th Street NW  
Washington DC 20009

CQA#21811

Drawing Title

**STFH Unit 3B**

Scale: As indicated  
Date: 04/23/19  
Drawn By: CQA  
Checked By: CQA

**A8.06**  
District of Columbia  
CASE NO. 20183  
EXHIBIT NO. 366

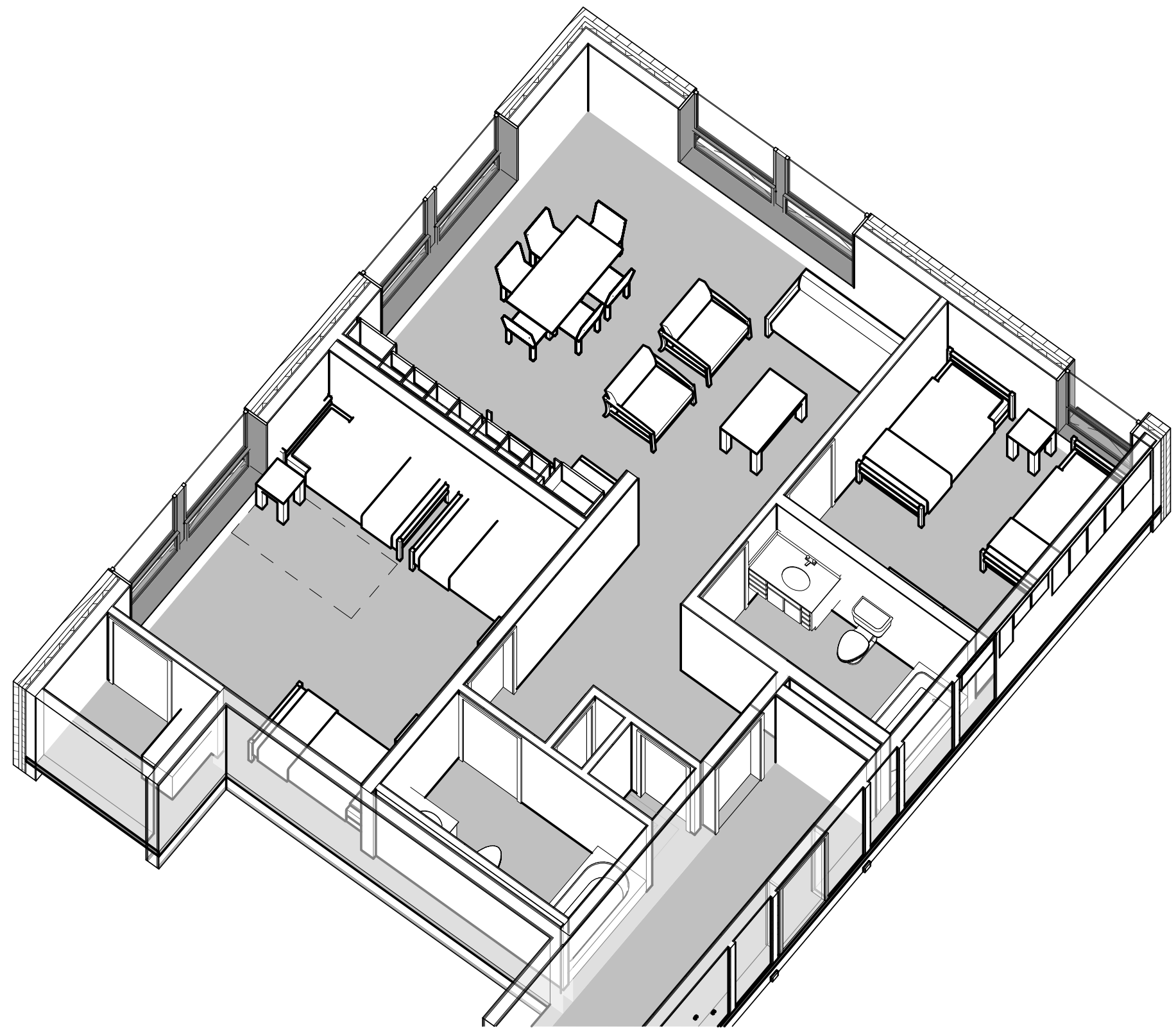

3 STFH Unit 3B - Finish Plan  
1/4" = 1'-0"

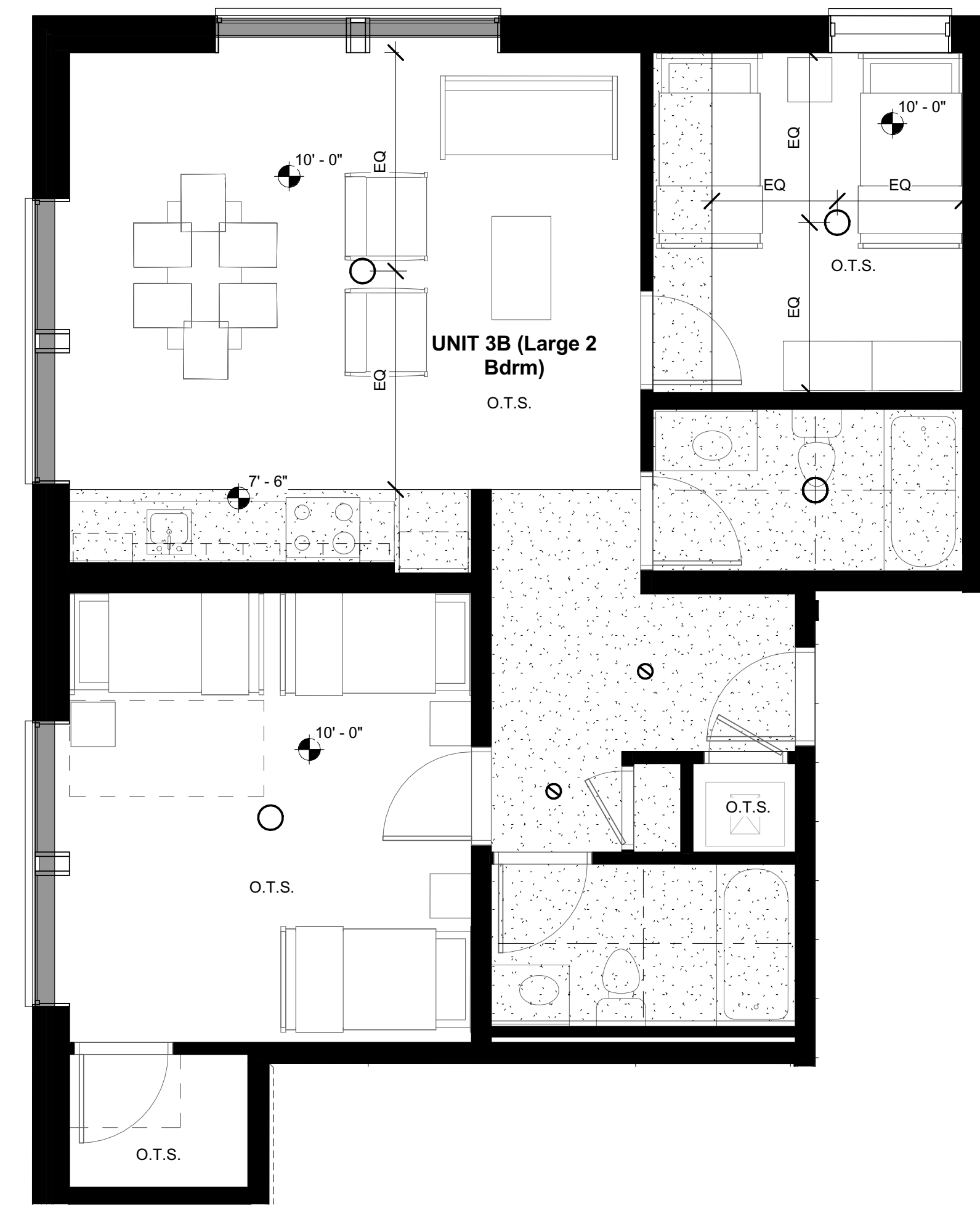

2 STFH Unit 3B - RCP  
1/4" = 1'-0"

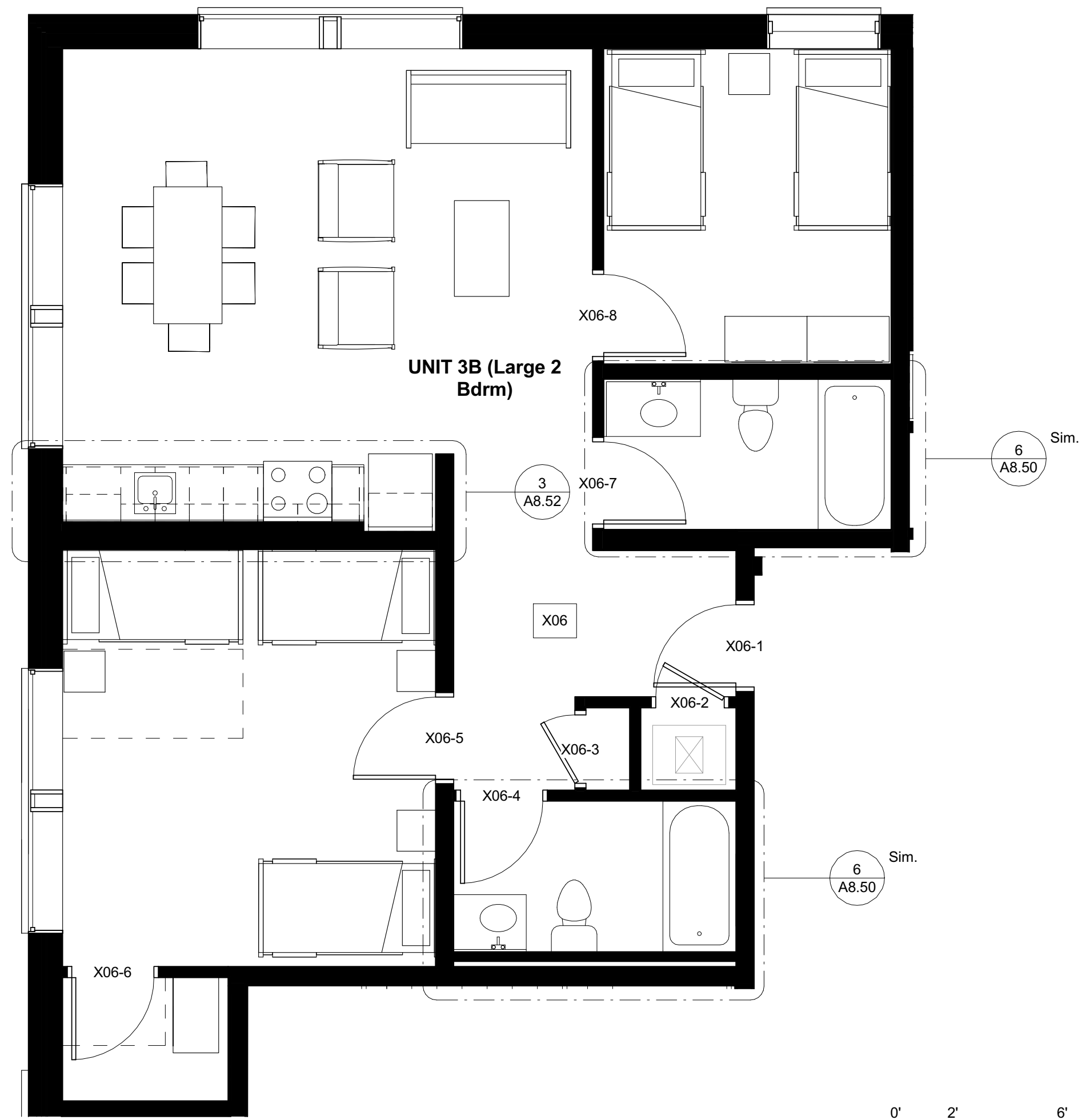

1 STFH Unit 3B  
1/4" = 1'-0"

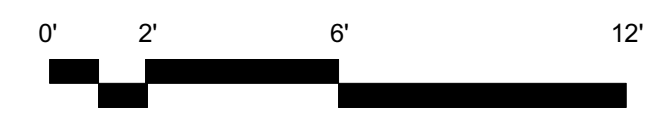

RCP LEGEND:



O.T.S. = OPEN TO STRUCTURE

RCP KEY:

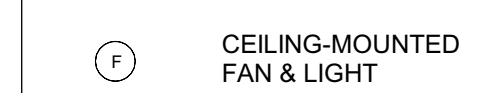
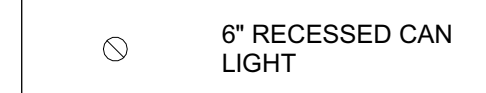

ISSUED FOR PERMIT - DEPARTMENT OF GENERAL SERVICES PROJECT